

FREE STATE HIGH SCHOOL UPDATE

USD497 board meeting | 05.14.2018

gouldevans

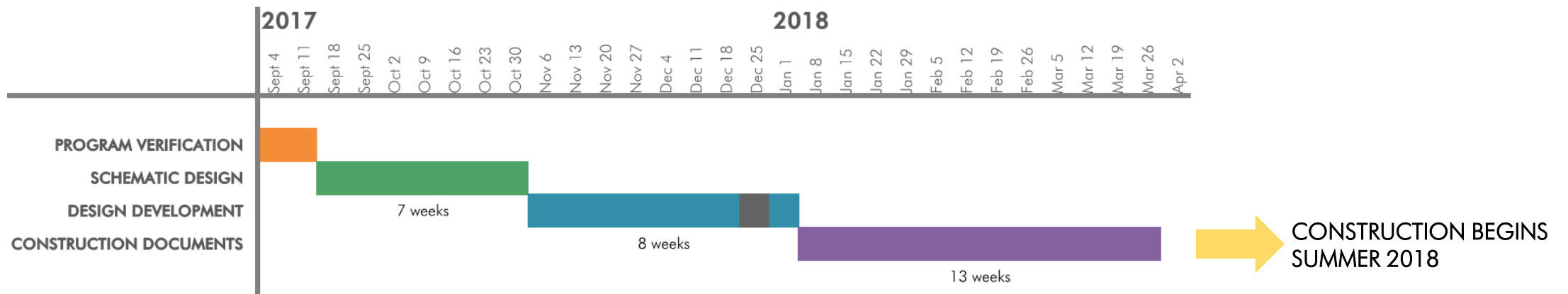

ENGAGEMENT TO DATE:

DESIGN AND CONSTRUCTION COMMITTEE 1X MONTH, SEPTEMBER 2017 – FEBRUARY 2018

teachers, administrators, faculty, parents

DISTRICT-LEVEL SPECIAL EDUCATION AND LGBTQ+ LEADERS 10.16.2017

LIBRARIAN AND DISTRICT-LEVEL MEDIA SPECIALISTS 10.23.2017, 11.16.2017, 01.30.2018, AND 02.21.2018

SITE COUNCIL 11.15.2017

SPECIAL EDUCATION TEACHERS 11.20.2017 AND 01.30.2018

ATHLETICS COACHES AND TEACHERS 10.04.2017, 11.28.2017, AND 03.12.2018

AGRICULTURE AND OUTDOOR LEARNING SPECIALISTS 03.14.2018

DISTRICT-LEVEL SUSTAINABILITY LEADERS 10.19.2017

FACULTY VIA SURVEY + PRESENTATION ON 01.03.2018

STUDENT BODY VIA SURVEY

FSHS STUDENT COUNCIL 12.12.2017

SITE PLAN SCOPE OF WORK

NEW ADA SIDEWALK FROM NEW
PARKING LOT TO SPORTS FIELDS

NEW PARKING LOT
(100 SPOTS)

REPAVE NORTH PARKING LOT

NEW PAVING TO ACCOMMODATE
EAST ADDITION

RELOCATED GREENHOUSE

OUTDOOR CLASSROOM (ADD
ALTERNATE)

WIND TURBINE

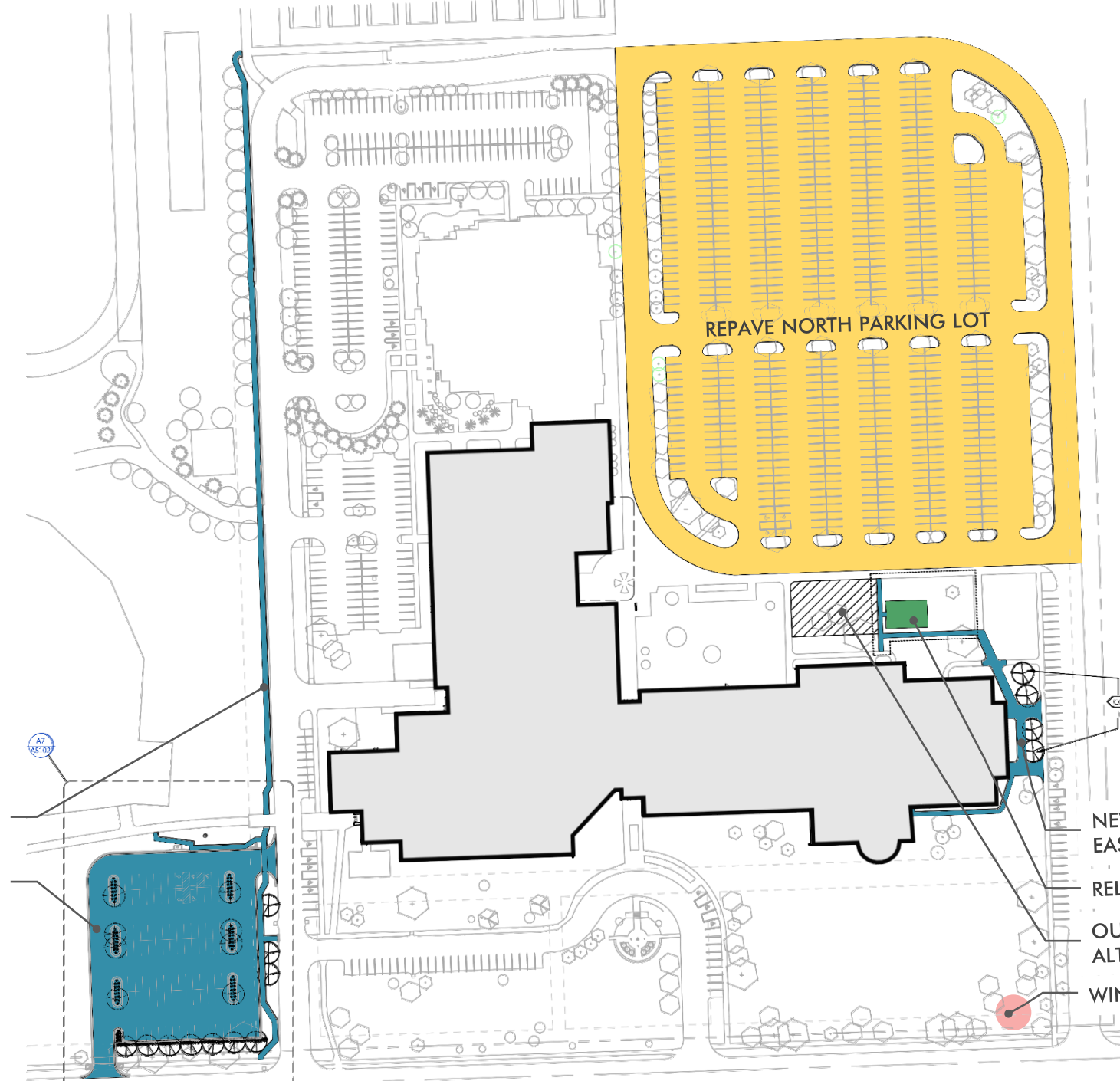

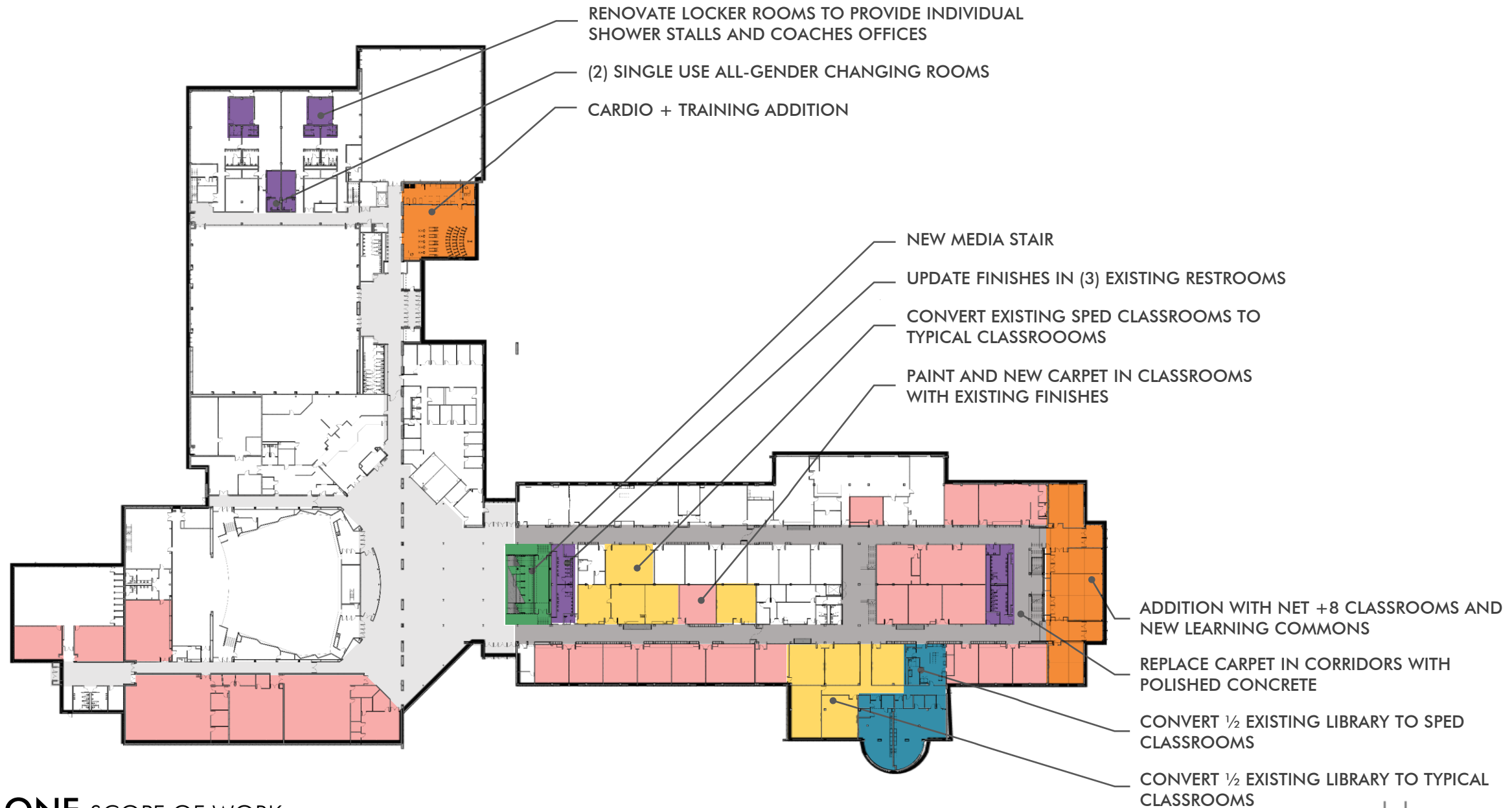

LEVEL ONE SCOPE OF WORK

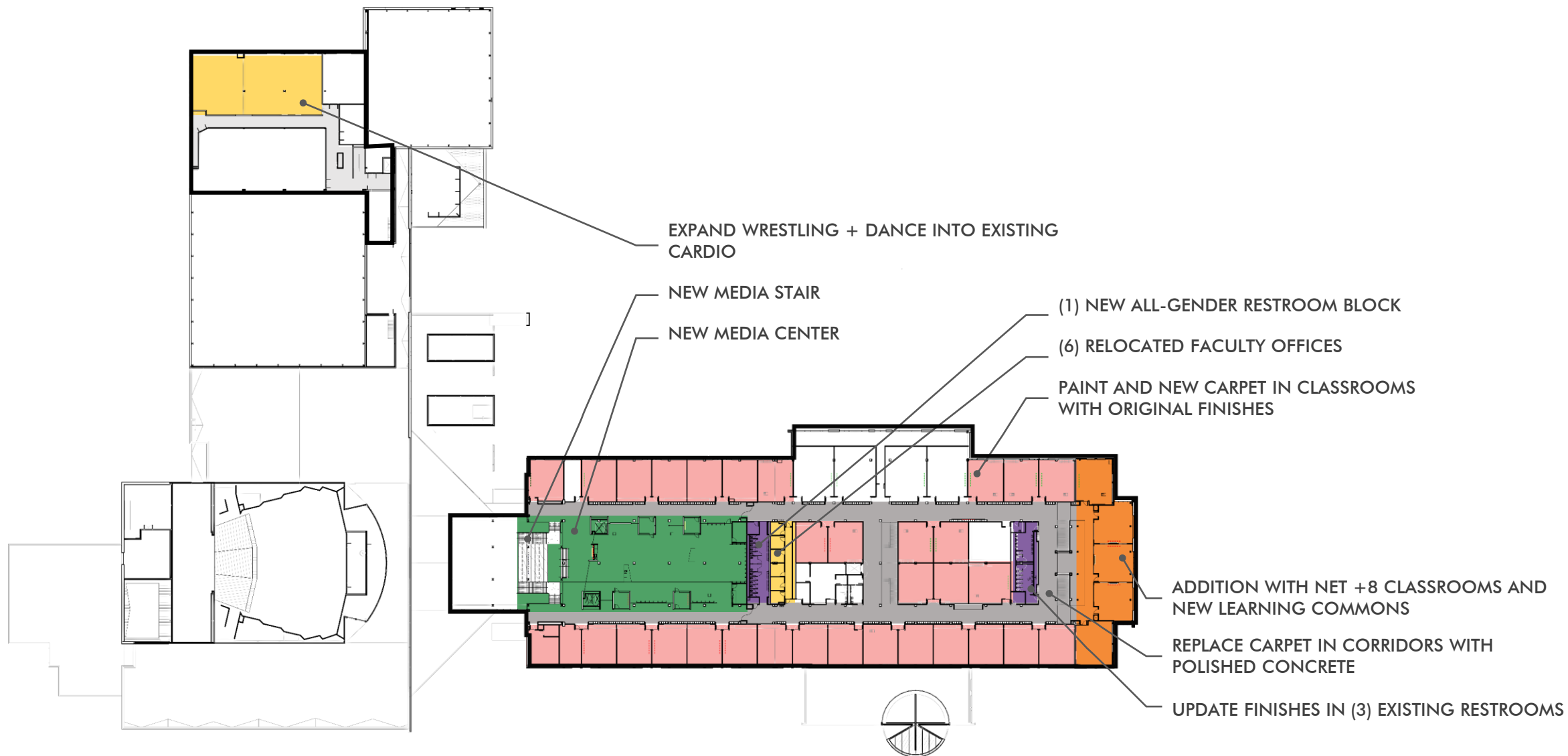

LEVEL TWO SCOPE OF WORK



LEVEL TWO ENLARGED MEDIA CENTER FLOOR PLAN

MEDIA CENTER

VIEW OF MEDIA STAIR AND PITCH
SPACE BEYOND



gouldevans

MEDIA CENTER

VIEW OF MEDIA CLASSROOM AND
GENIUS BAR BEYOND



goulddevans

MEDIA CENTER

VIEW OF PROJECT CENTER LOOKING SOUTH



goulddevans



LEARNING COMMONS
VIEW LOOKING NORTH



EAST ADDITION
VIEW LOOKING NORTHWEST



CARDIO ADDITION
VIEW LOOKING NORTHWEST

SCOPE OF MEP WORK:

LED LIGHT REPLACEMENT THROUGHOUT BUILDING

LIGHTING CONTROL OPTIONS IN EACH CLASSROOM INCLUDES DIMMING / SCENE SELECTION

UPGRADE POWER IN SCIENCE CLASSROOMS

NEW FIRE ALARM / PA SYSTEM

NEW CLOCK SYSTEM

CHILLER REPLACEMENT THROUGHOUT BUILDING

TIE EAST SIDE OF BUILDING TOGETHER PROVIDES BETTER SYSTEM DIVERSITY

BOILER REPLACEMENT IN WEST PLANT

WATER HEATER REPLACEMENT IN ATHLETICS WING

UPGRADE SITE LIGHTING

gouldevans